

TAVOLA: 3	UBICAZIONE: COMUNE DI SANSEPOLCRO Località "San Lazzaro"	
OGGETTO: PIANO DI LOTTIZZAZIONE "Madonna della Legna"		
TITOLO TAVOLA: PIANO QUOTATI E PROFILI, scala 1/500 TIPOLOGIE EDILIZIE, scala 1/200		
COMMITTENTI: ZAZZI RENATA, GUSTINELLI VERA, BROCCHI ALESSANDRO E BROCCHI LORENZO	PROGETTISTA: ARCH. FEDERICO ROMOLINI	DATA: 14.02.2011

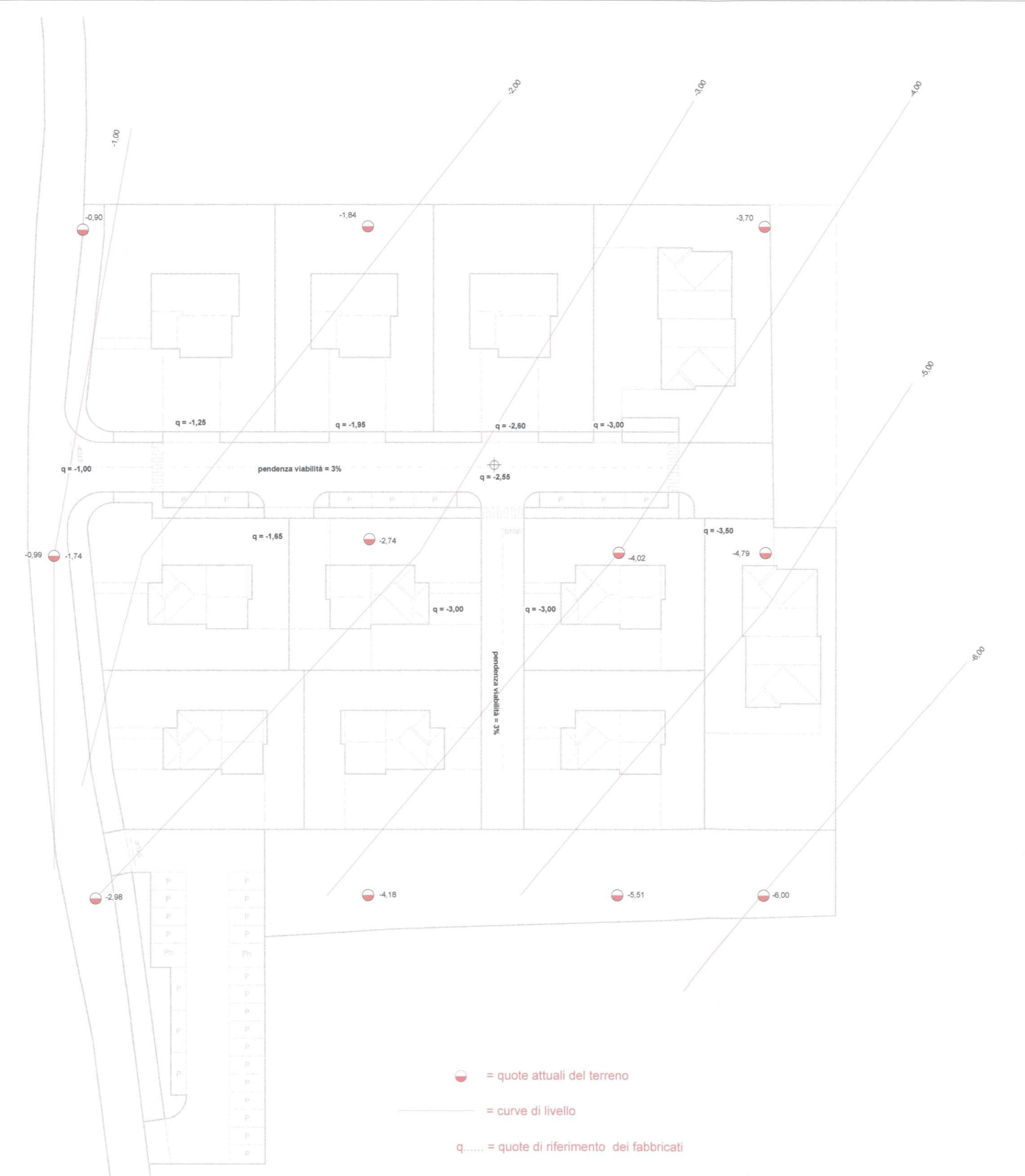

**PLANIMETRIA 1/500
PIANO QUOTATO**

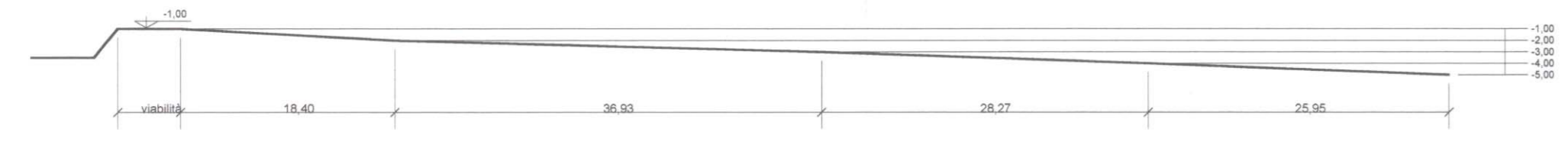

PROFILO ATTUALE CENTRO STRADA

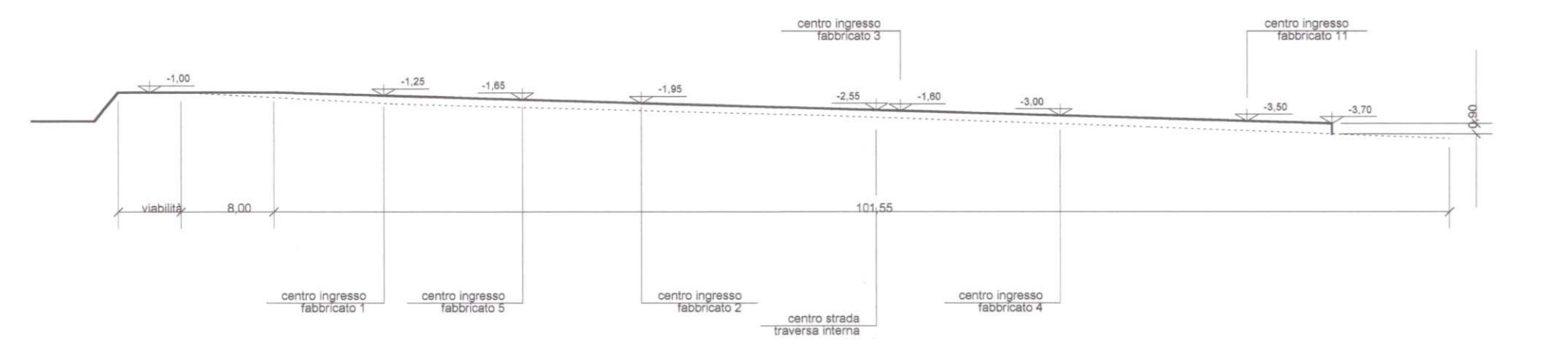

PROFILO VARIATO CENTRO STRADA

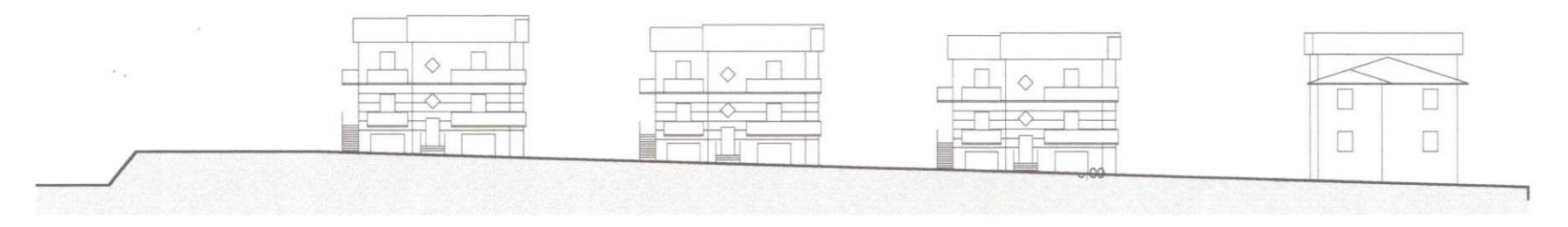

PROFILO VARIATO CENTRO STRADA
CON LE SAGOME DEI FABBRICATI

TIPOLOGIA FABBRICATI 1-2-3

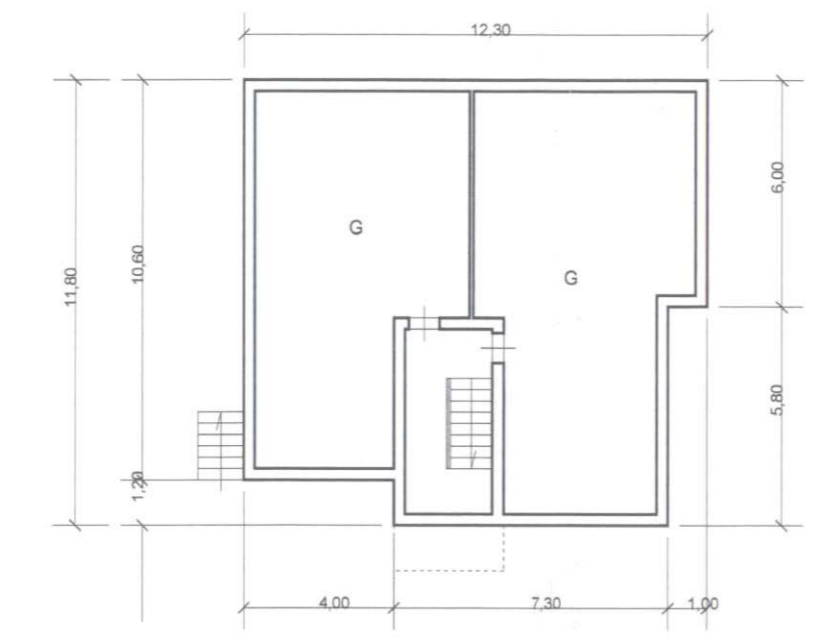

PIANO SEMINTERRATO



PIANO RIALZATO

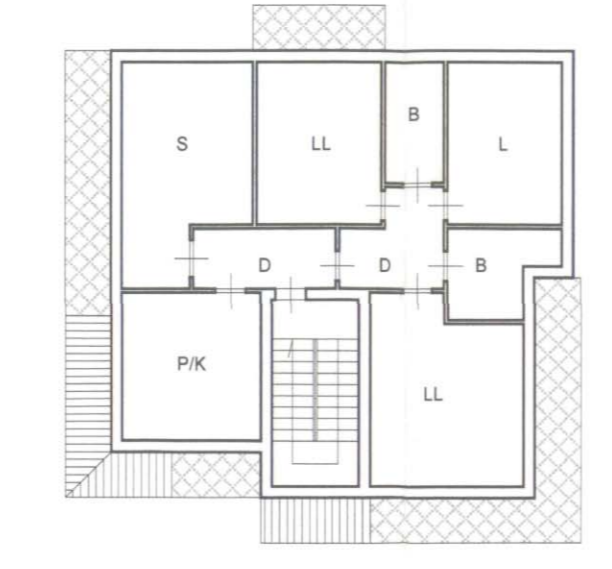

PIANO PRIMO

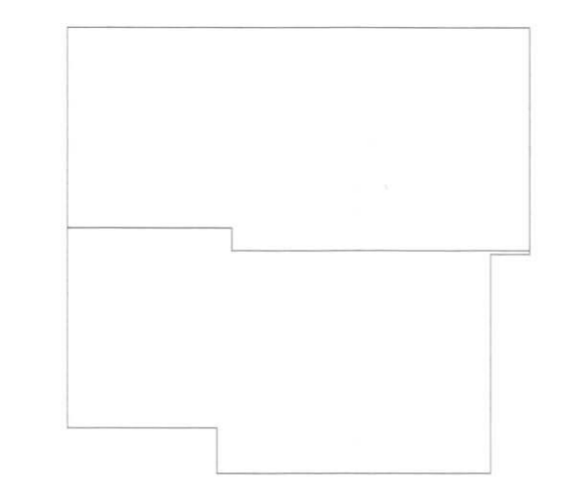

PIANO COPERTURA



PROSPETTO FRONTALE

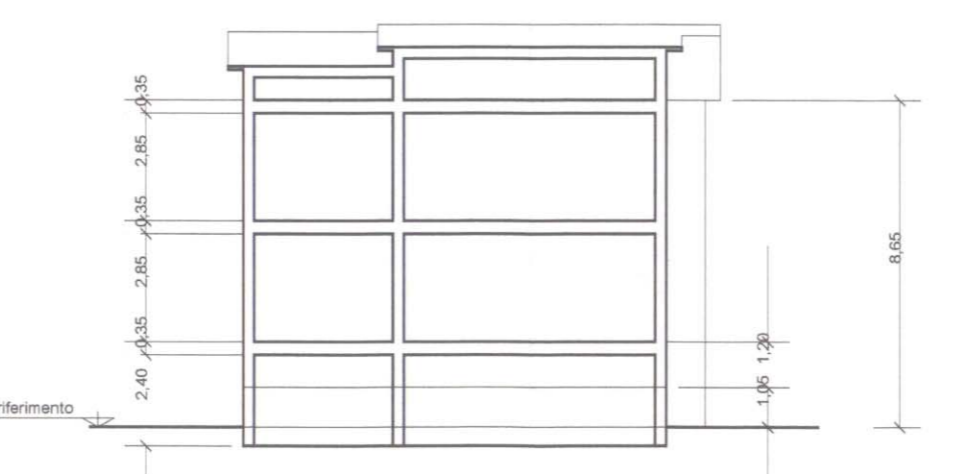

SEZIONE

TIPOLOGIA FABBRICATI 5-6-7-8-9-10

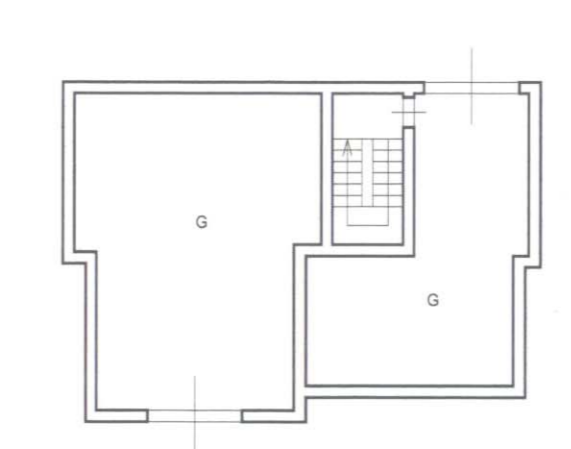

PIANO SEMINTERRATO

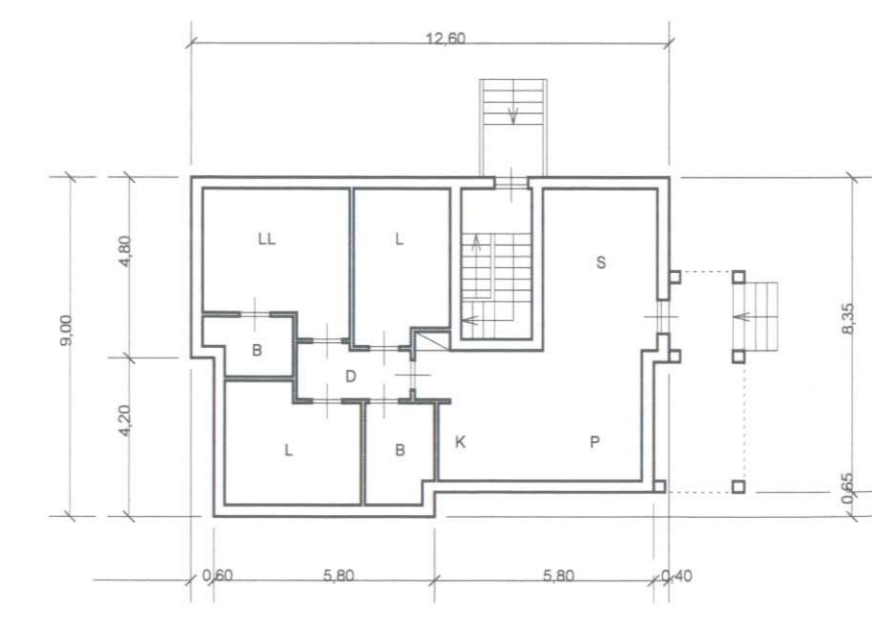

PIANO RIALZATO

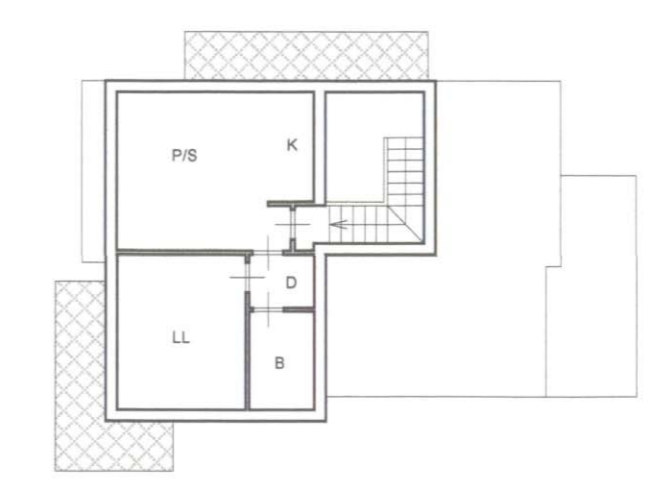

PIANO PRIMO

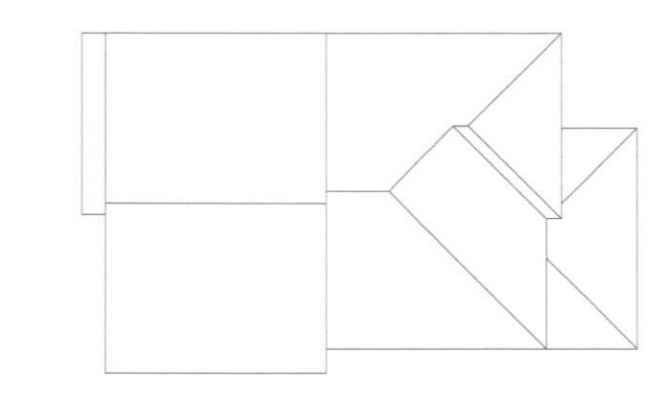

PIANO COPERTURA

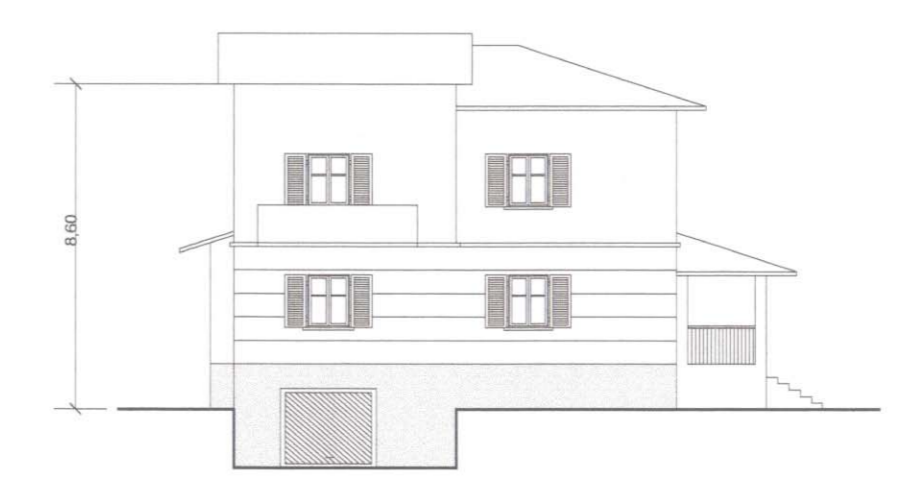

PROSPETTO LATERALE

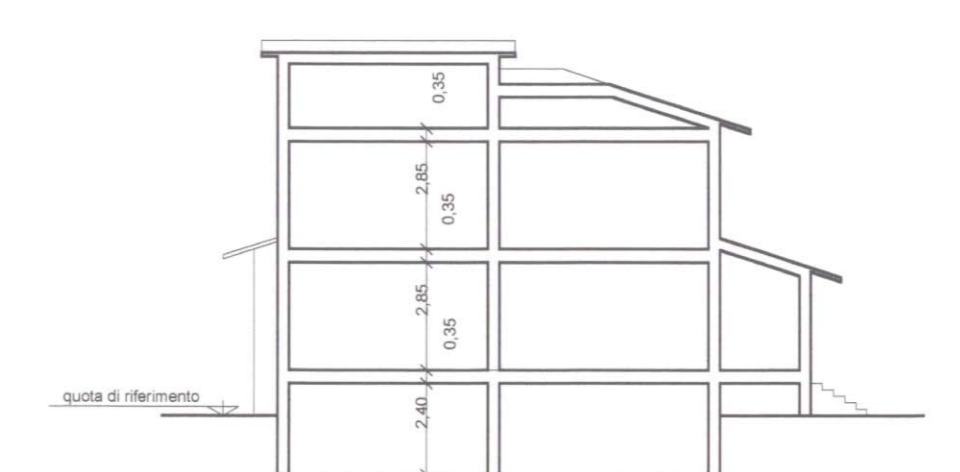

SEZIONE

TIPOLOGIA FABBRICATO 4/11

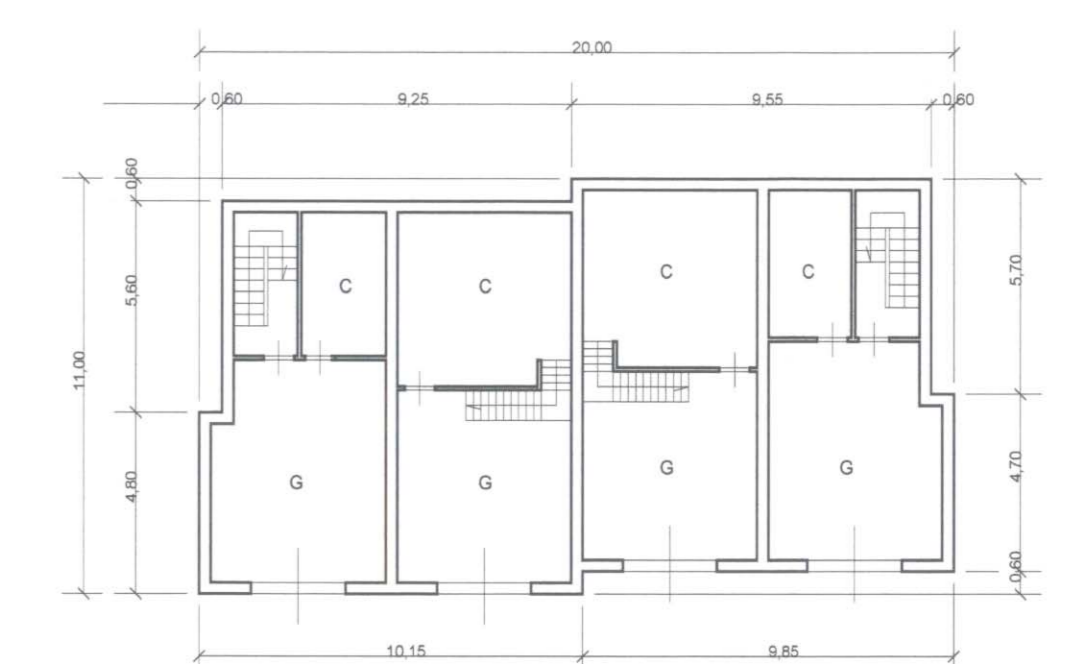

PIANO SEMINTERRATO

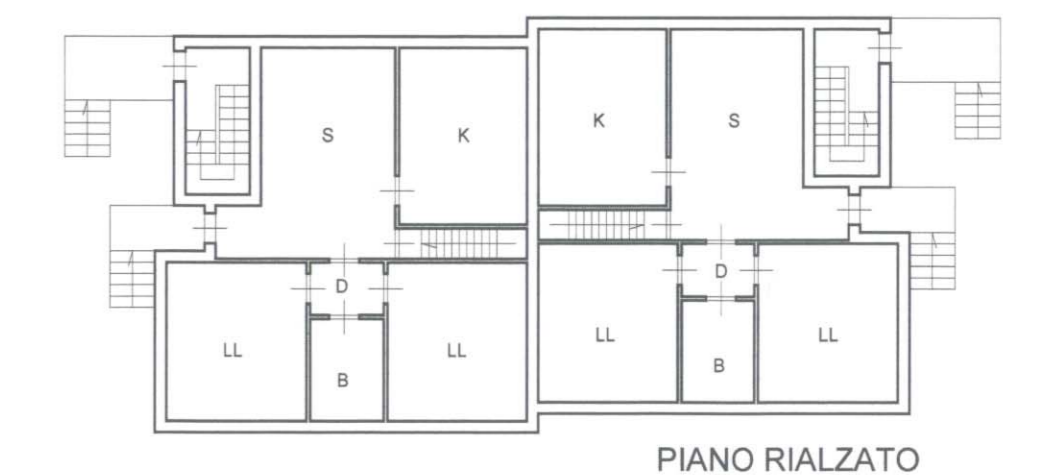

PIANO RIALZATO

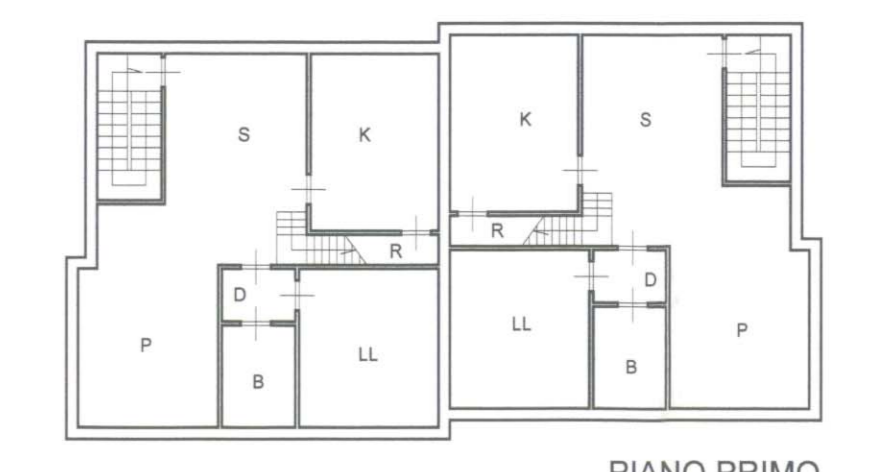

PIANO PRIMO

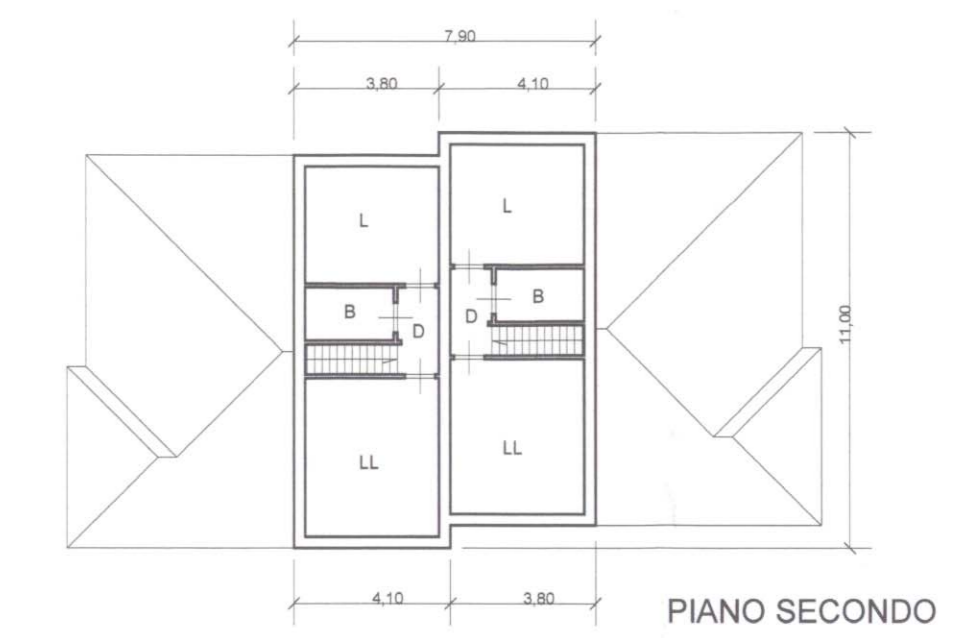

PIANO SECONDO

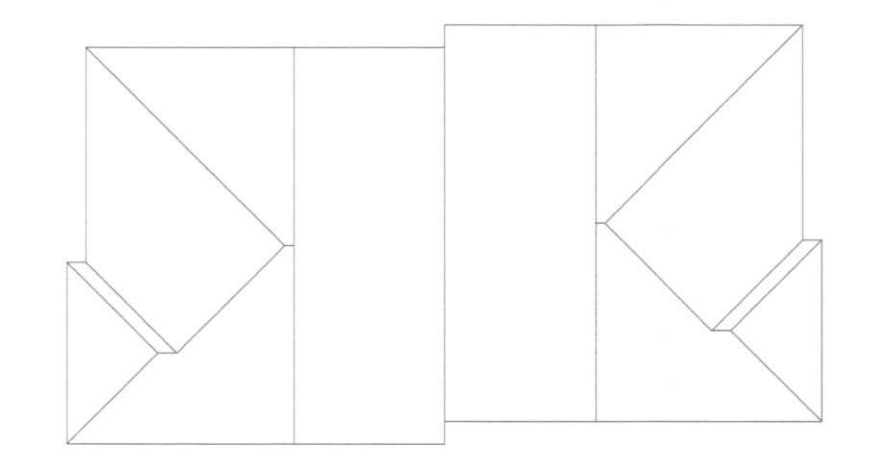

PIANO COPERTURA

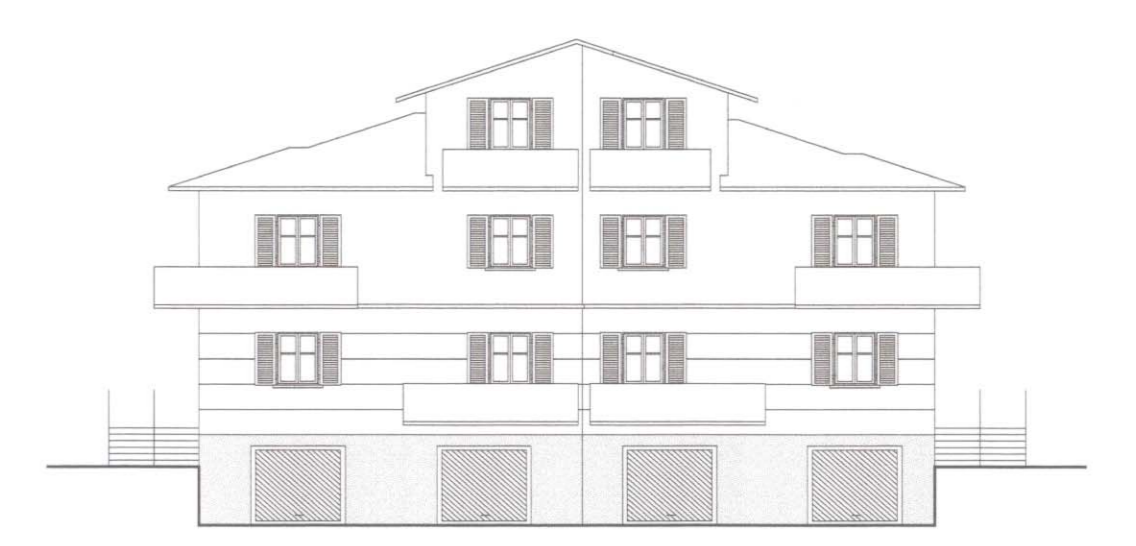

PROSPETTO PRINCIPALE

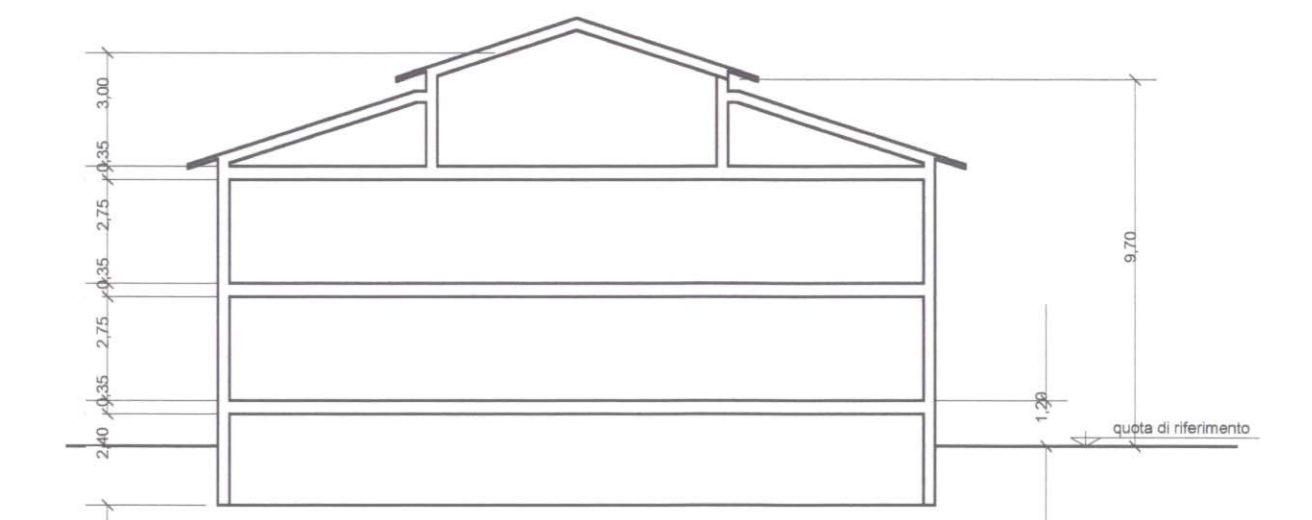

SEZIONE