

Comune di Sansepolcro
Provincia di Arezzo

PROGETTISTI PER RISPETTIVE COMPETENZE
Architetto Pier Luigi Cestelli
Geometra Sergio Pecorari
52037 SANSEPOLCRO (AR) Via N. Aggiunti n.12
TEL. 0575 735192



PIANO DI LOTTIZZAZIONE DI INIZIATIVA PRIVATA
NELLA ZONA C3.2 DEL TREBBIO
ai sensi degli articoli 65, 67, 68 e 69 della L.R. 01/05.

PROPRIETA': GRAL IMMOBILIARE s.r.l., F.LLI Senesi S.r.l. ed Eredi Ovidi

TAVOLA
A.7.c
OGGETTO: Tipologia Edilizia C

DATA
11/09

SCALA
1:100

AGGIORNAMENTI:
06/10 - 01/13

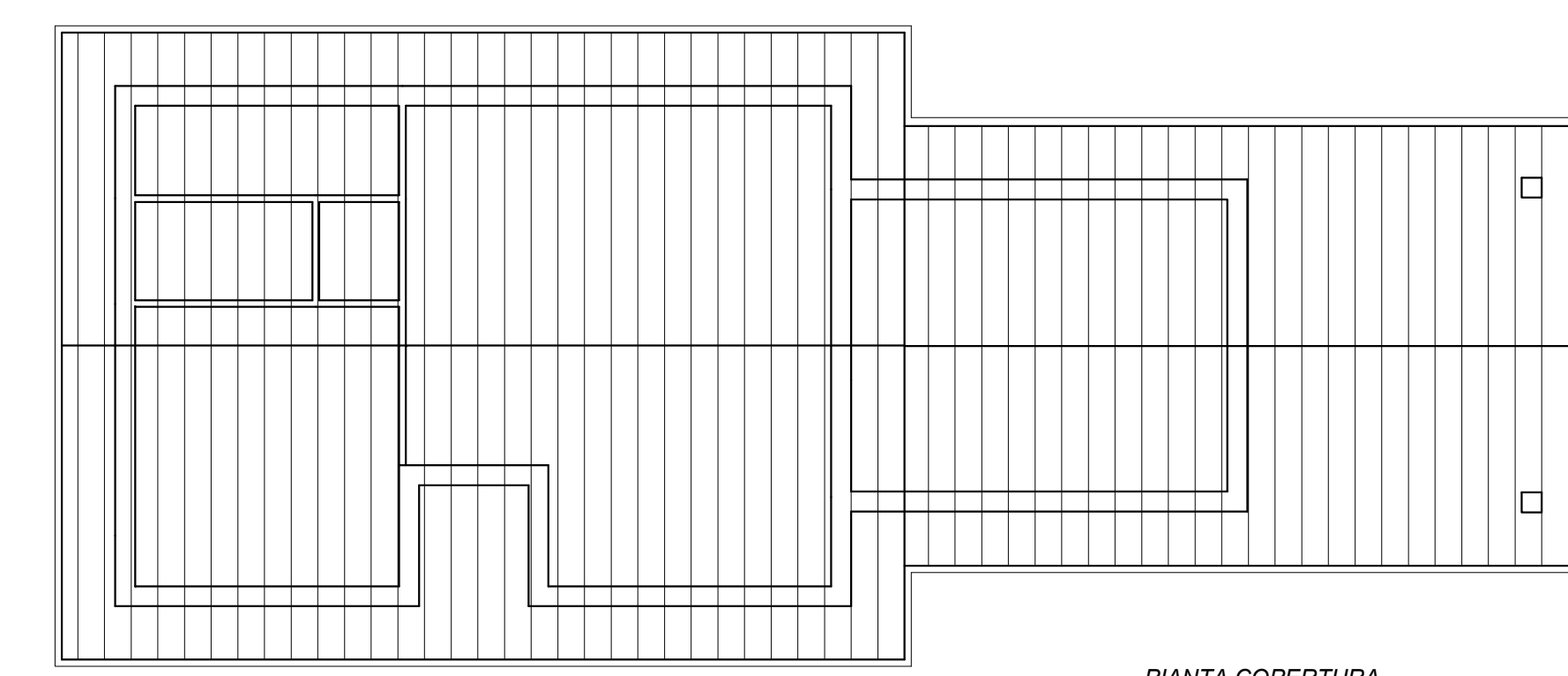
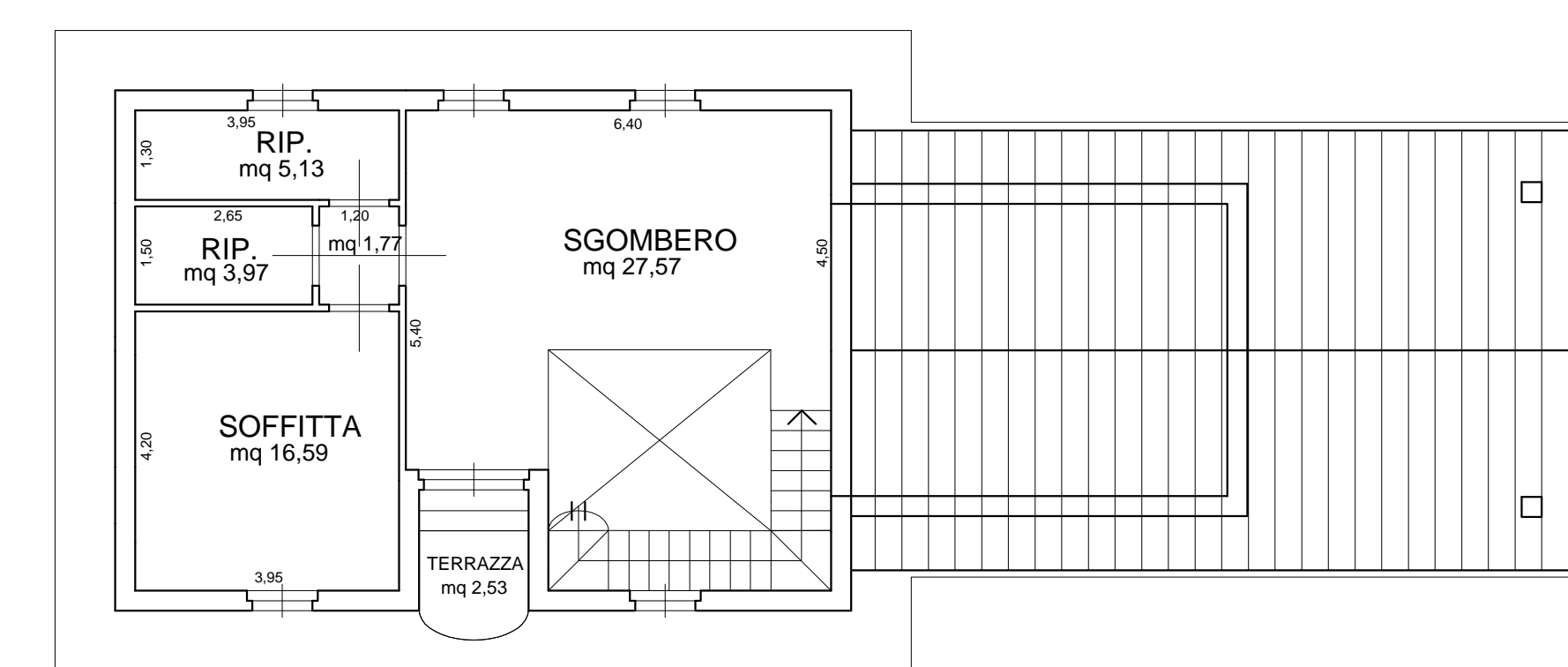
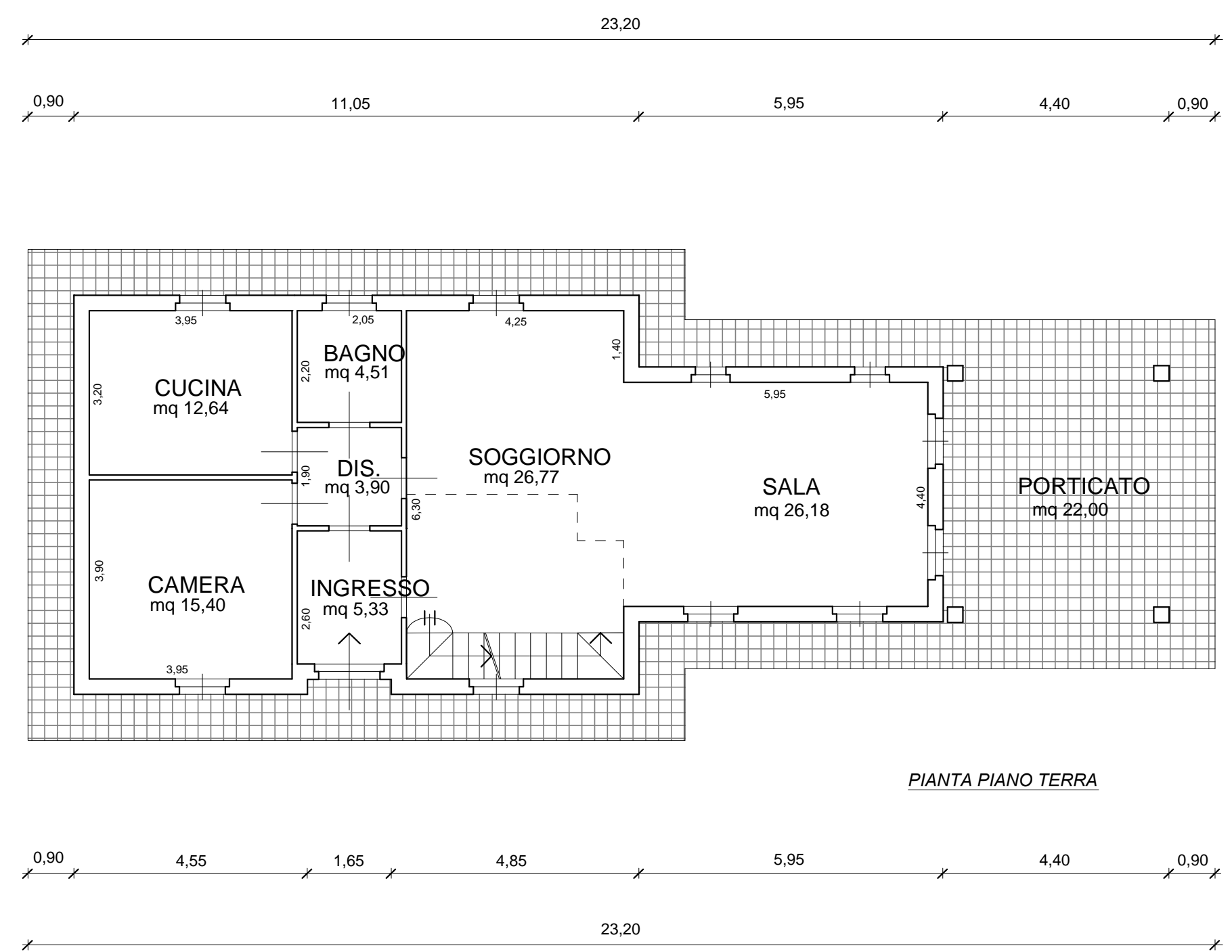
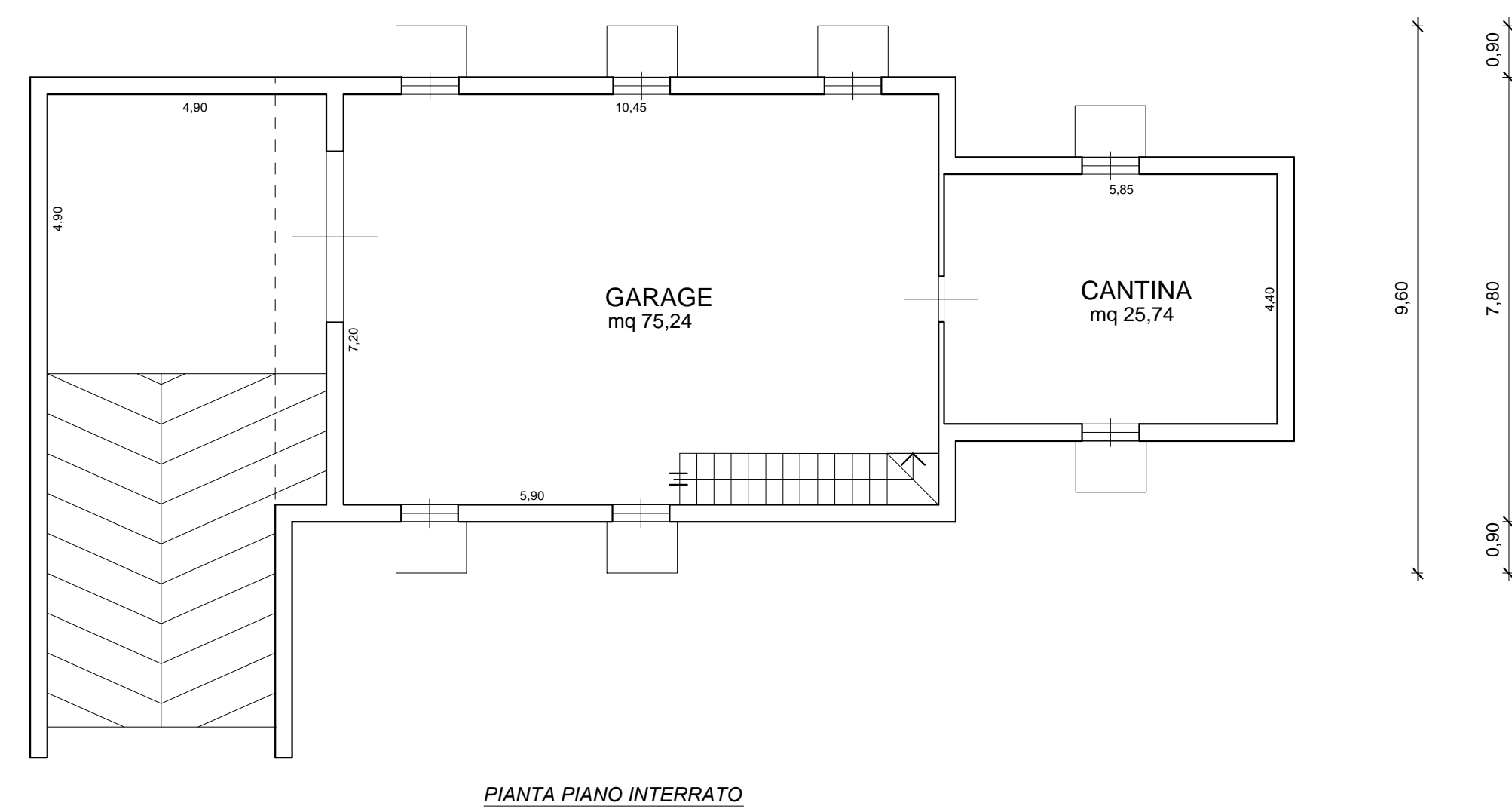

Prospetto Anteriore

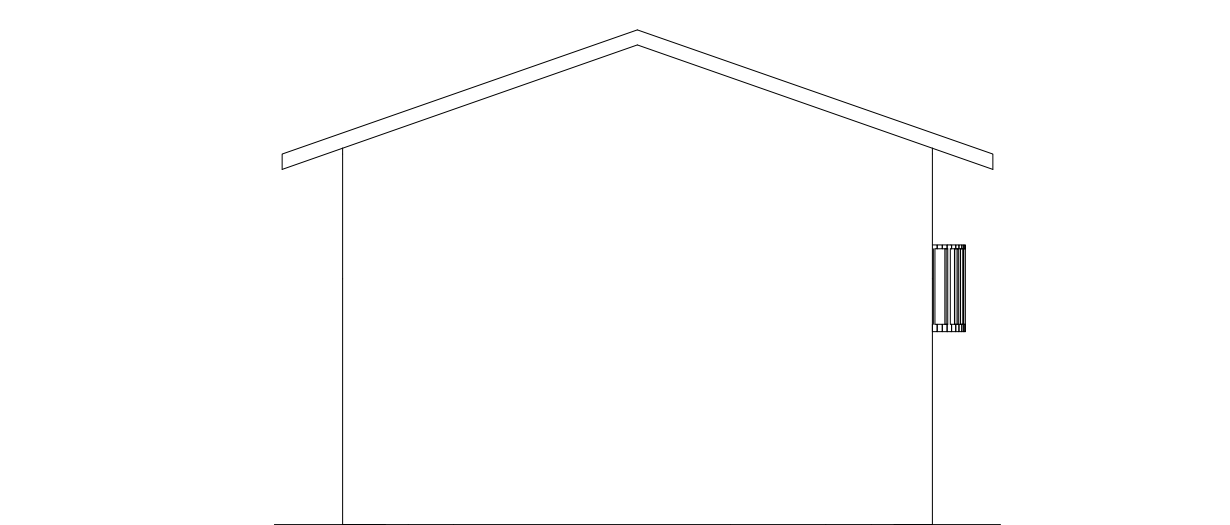

Prospetto Laterale Destro

**CALCOLO
SUPERFICIE COPERTA**

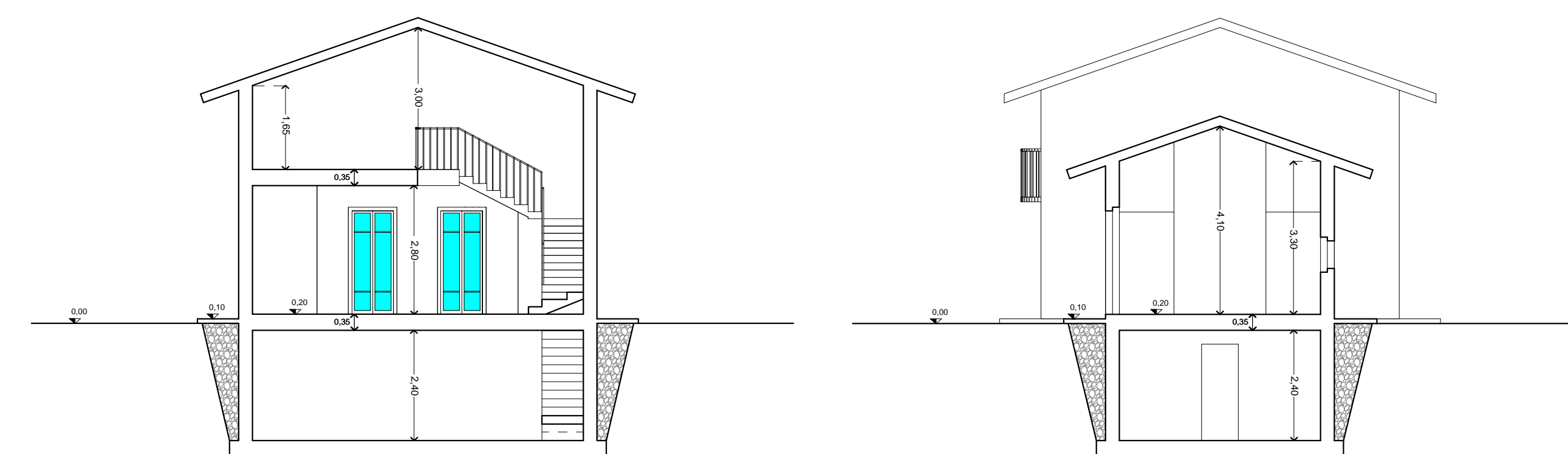
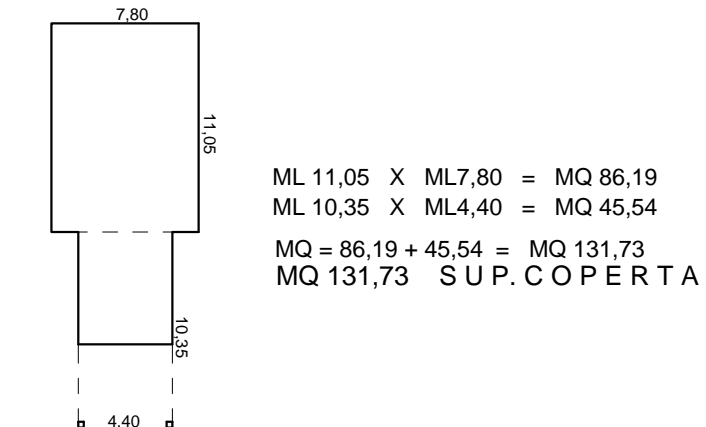

**CALCOLO
VOLUMI**

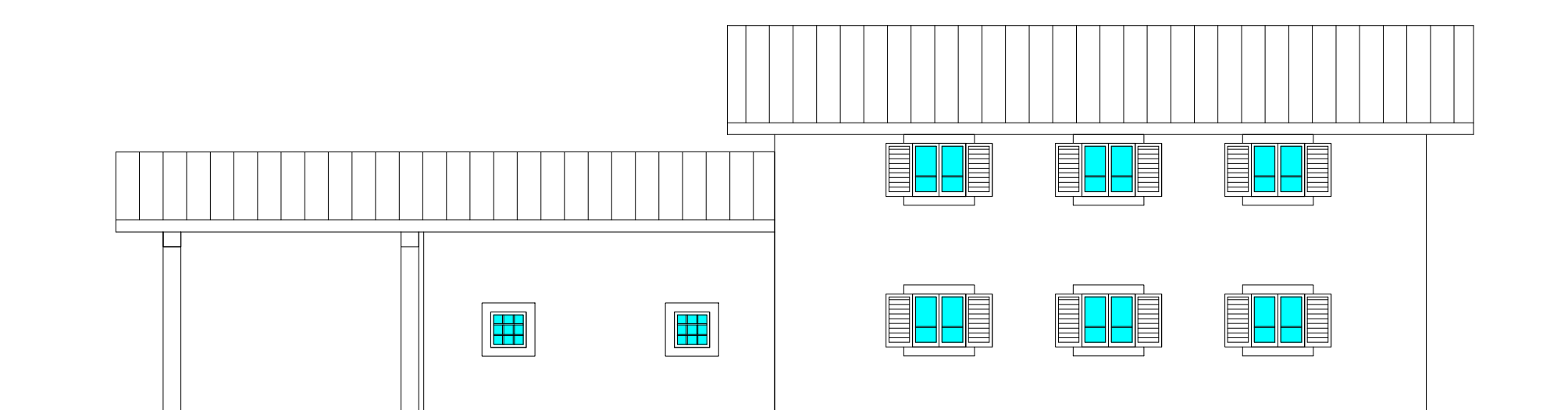
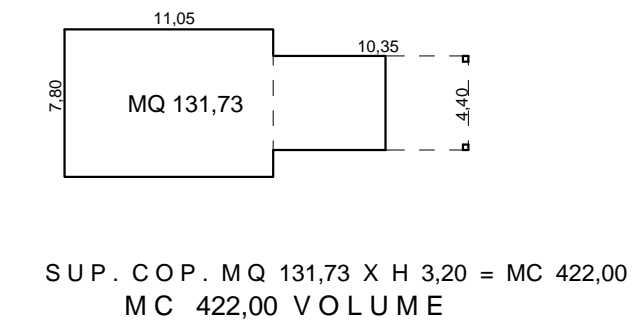

Prospetto Posteriore

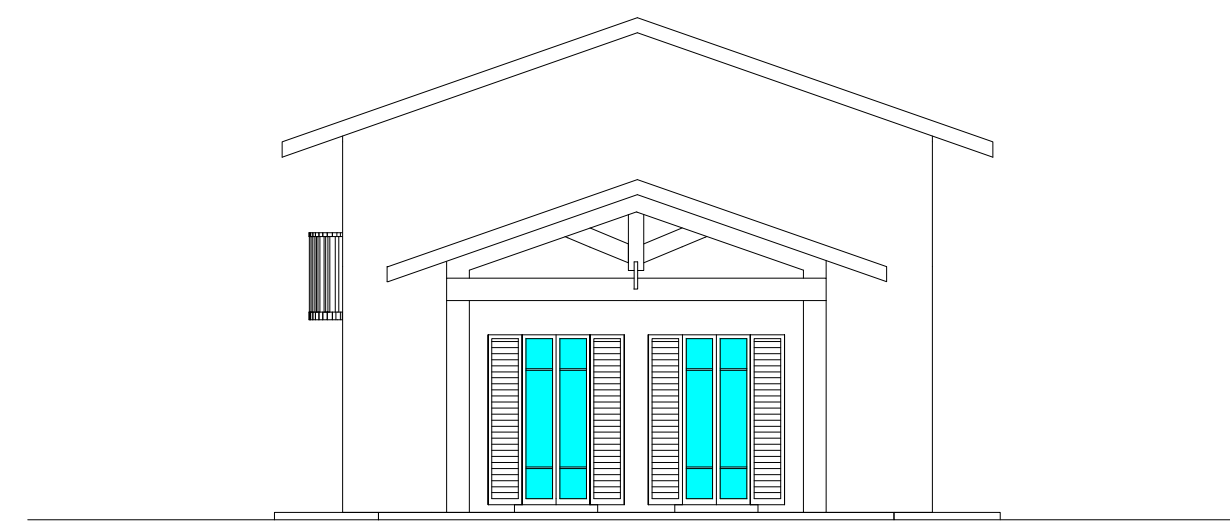

Prospetto Laterale Sinistro

